

Planning Permit No. B/15382/149/23
APPROVED
 SUBJECT TO THE CONDITIONS IN THIS OFFICE LETTER.
 B.2/16734/92
 No. 4.93

FOR MEMBER SECRETARY
 HOUSING METROPOLITAN
 DEVELOPMENT AUTHORITY
 MADRAS 600 008.

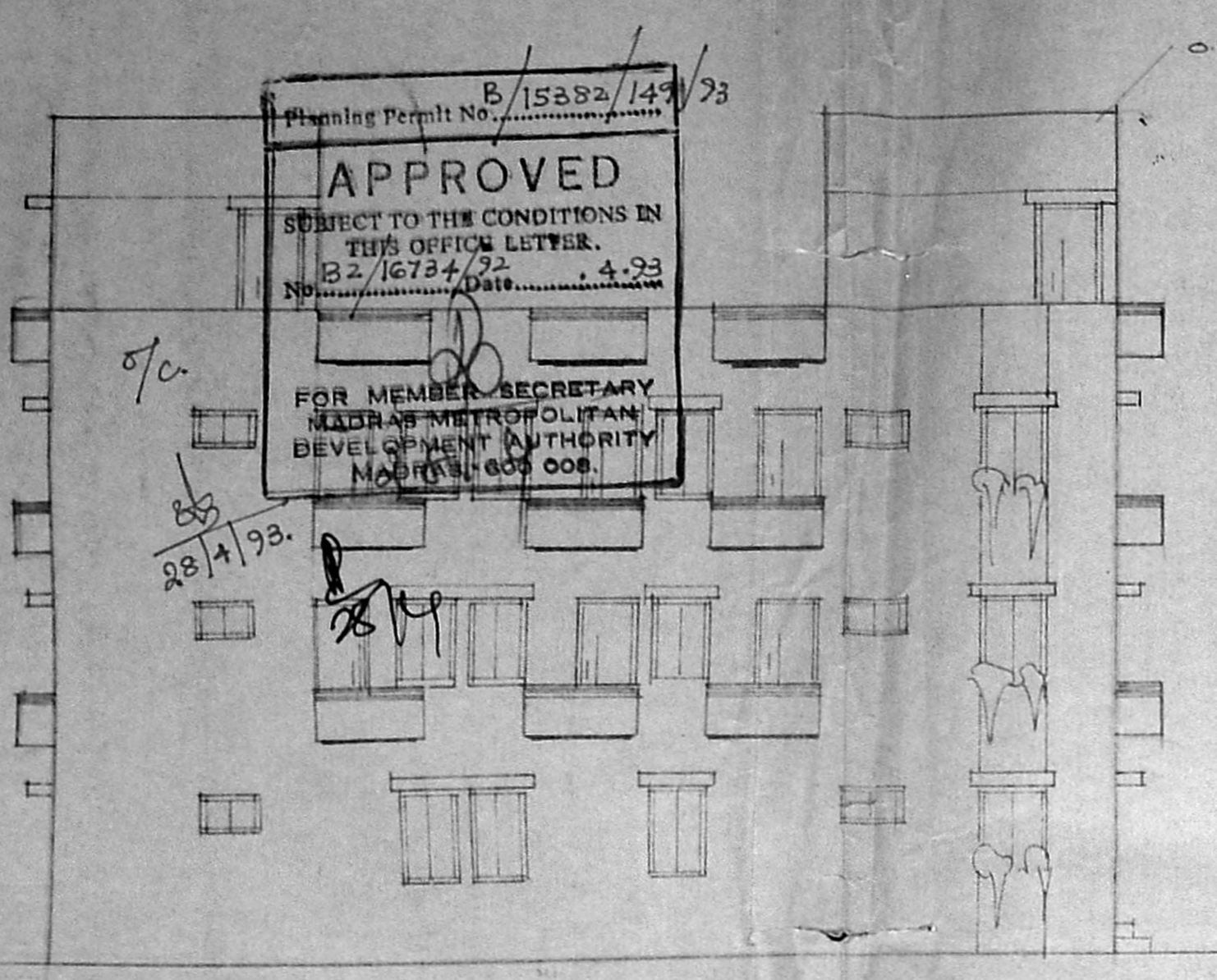

FRONT ELEVATION

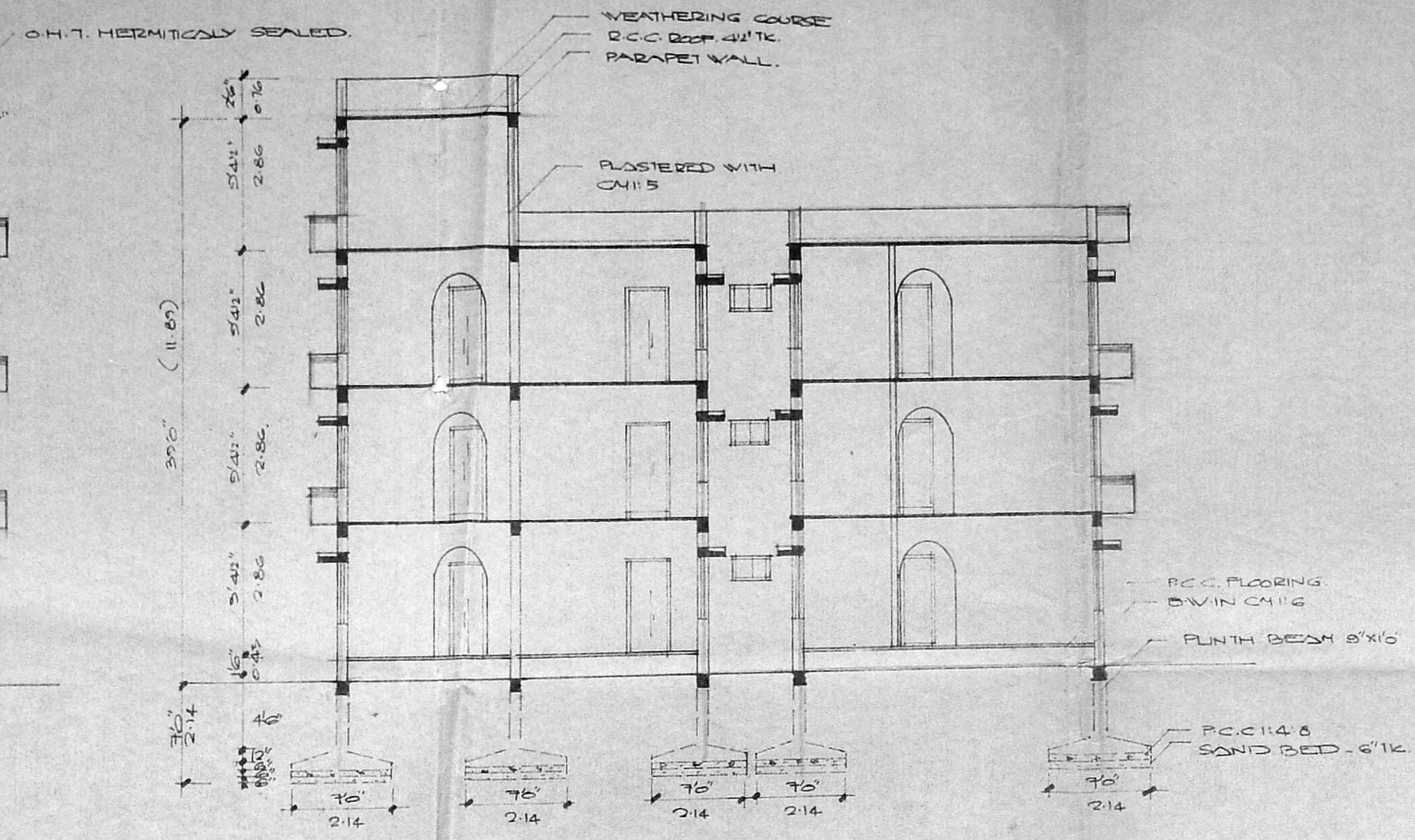

SECTION ON-AA

MMDA B/PP No. B.2/16734/92
 PART I
 PART II

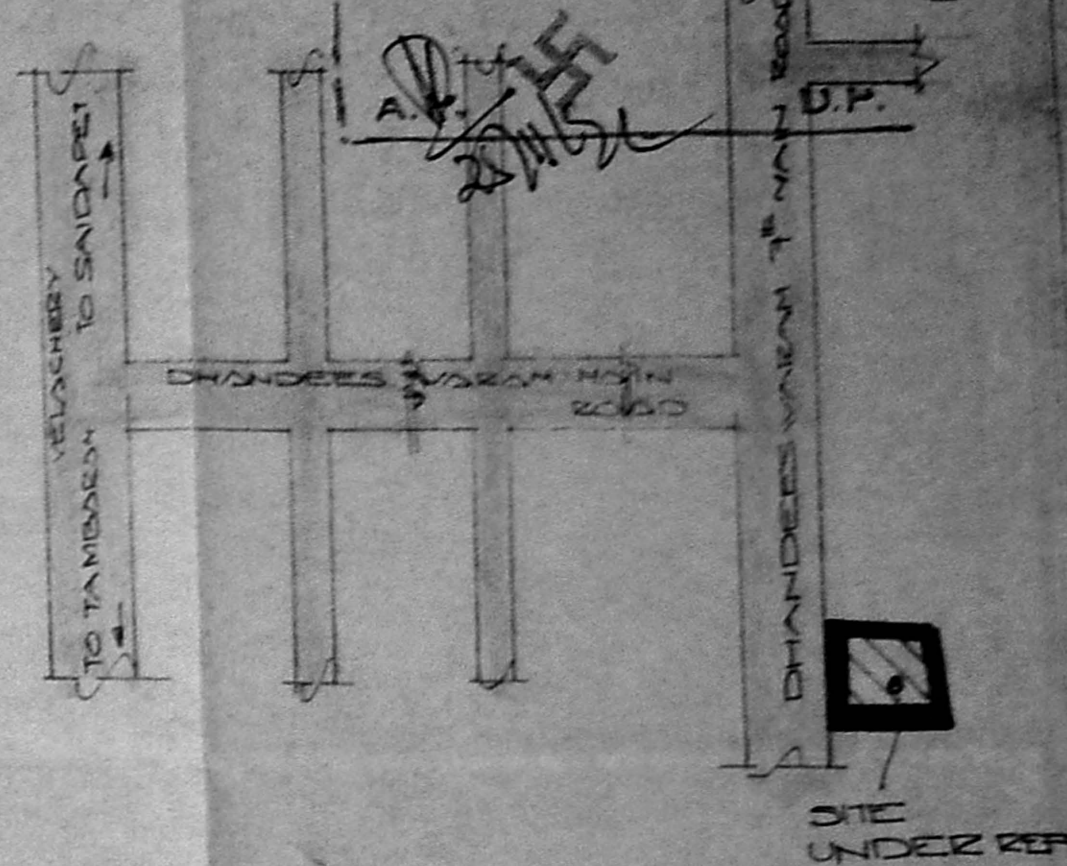

KEY PLAN (NOT TO SCALE)

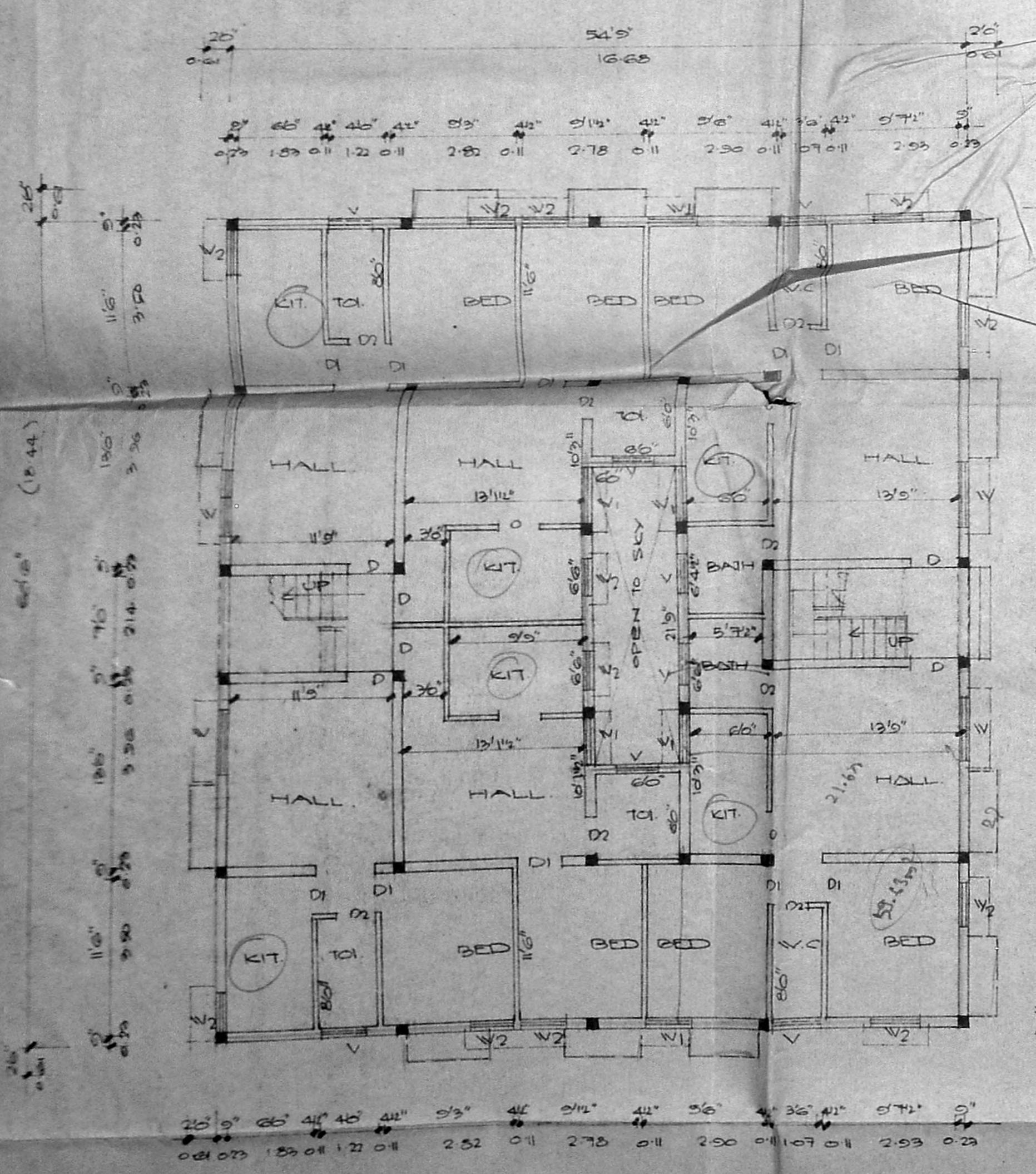

GROUND FLOOR PLAN

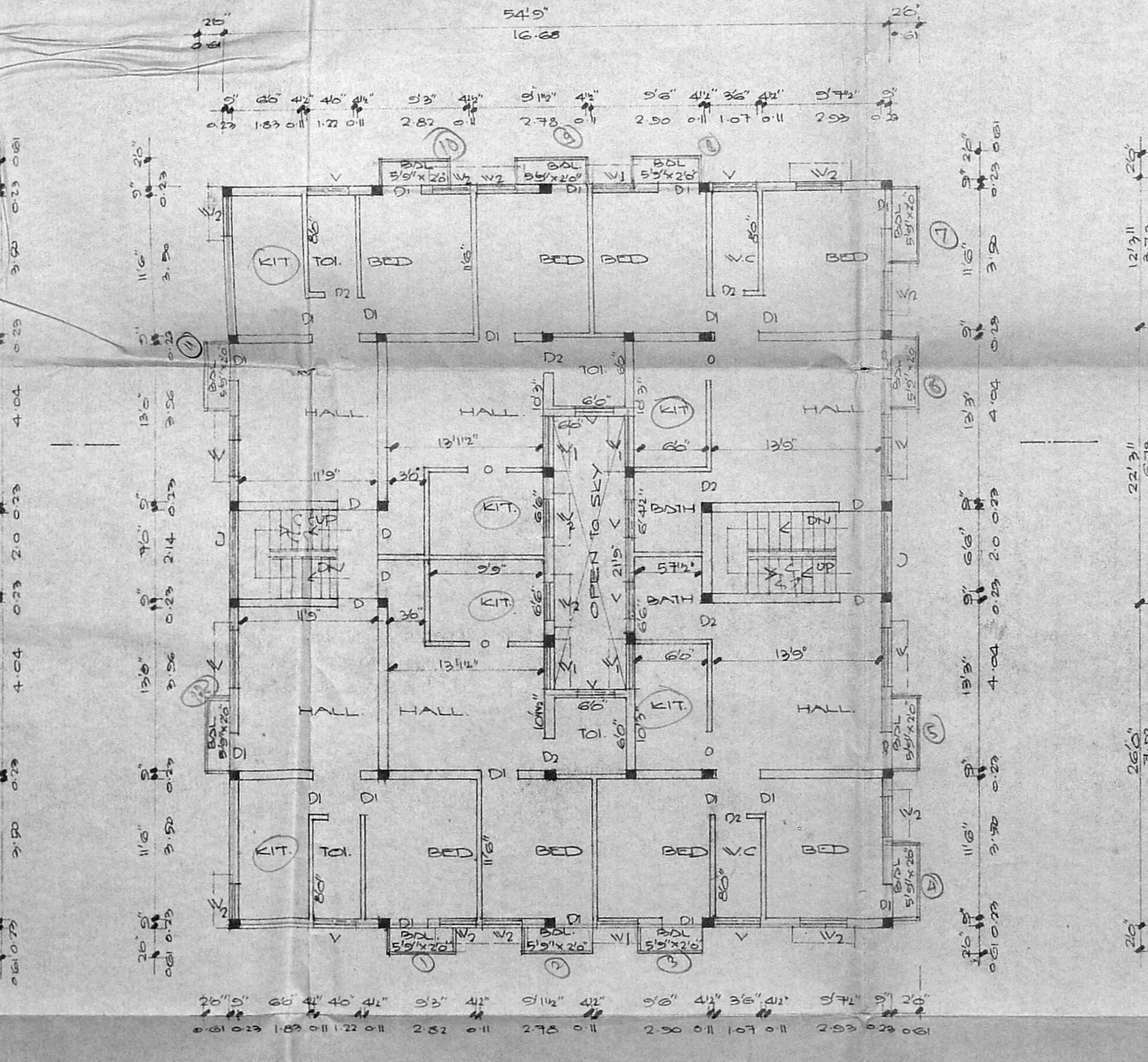

TYPICAL FIRST AND SECOND FLOOR PLAN

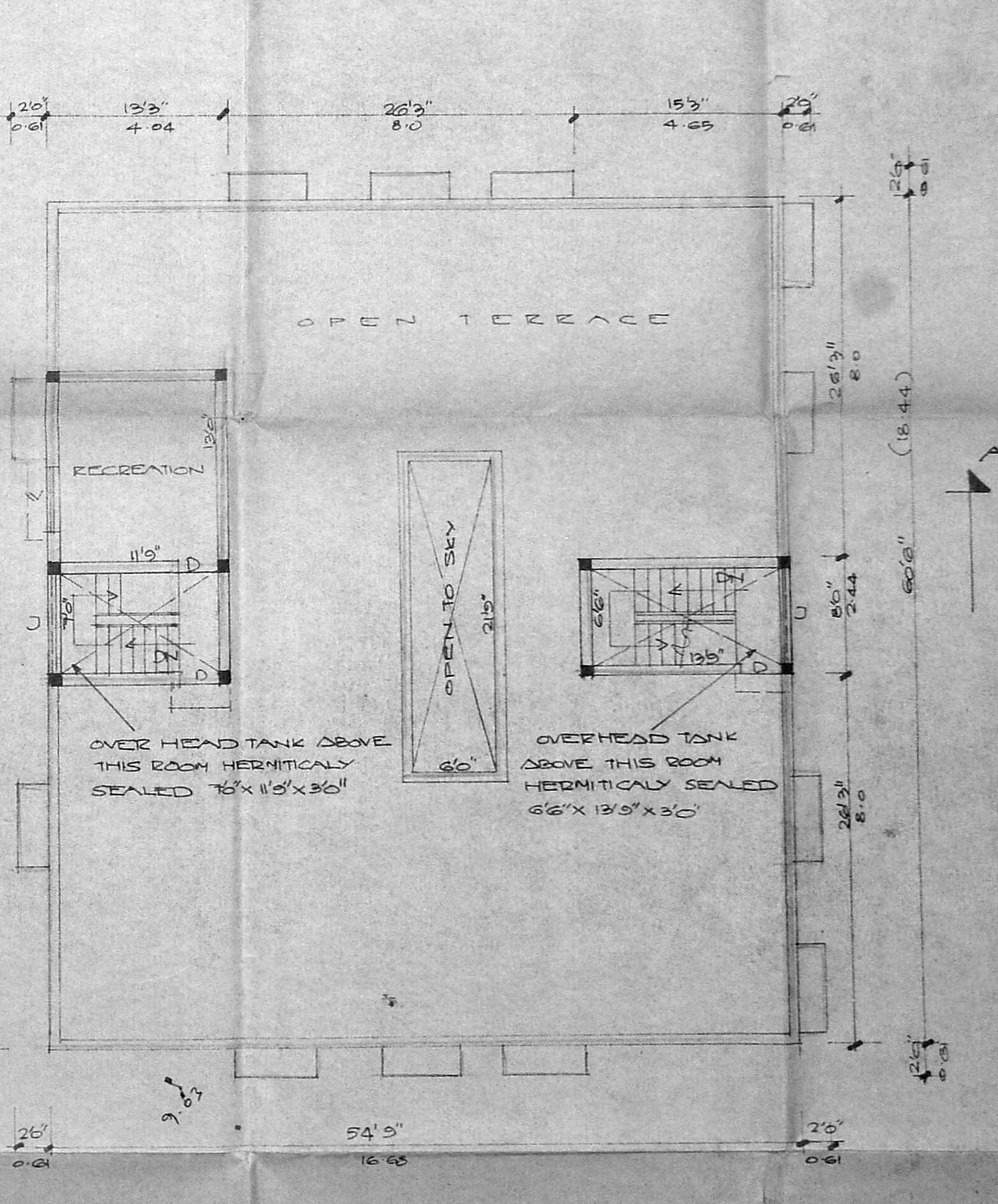

THIRD FLOOR PLAN

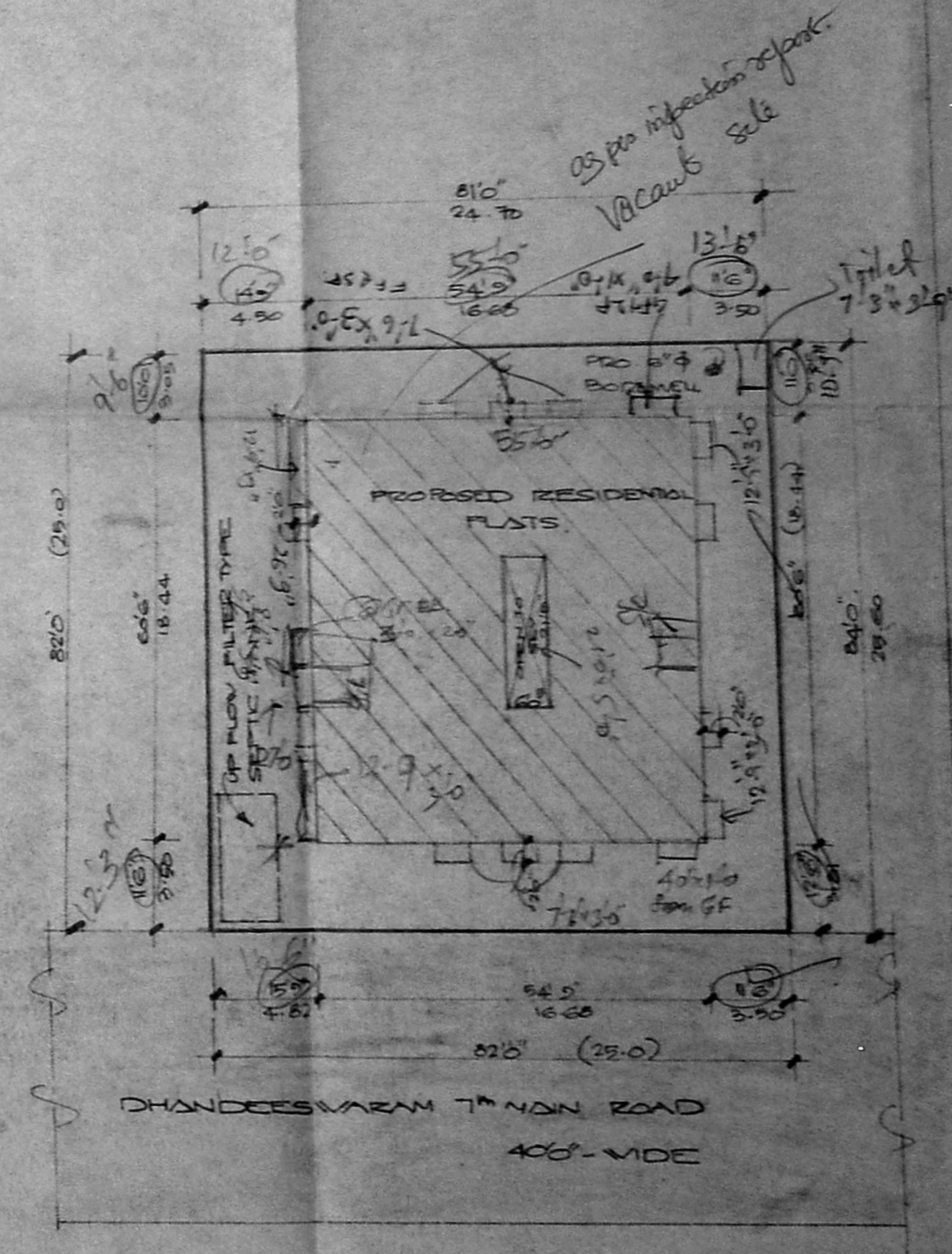

SITE PLAN SCALE 1:250

JOINERIES

D	DOOR	3'0" x 7'0"	1.0 x 2.14
D1		3'0" x 7'0"	0.91 x 2.14
D2		2'0" x 7'0"	0.76 x 2.14
V	WINDOW	6'0" x 4'0"	1.63 x 1.37
V1		3'0" x 3'0"	1.41 x 1.52
V2		3'0" x 4'0"	1.71 x 1.37
V3	VENTILATED	2'0" x 2'0"	0.51 x 0.61
D	R.C.C. JALY	6'0" x 6'0"	2.0 x 2.0

AREA SCHEDULE SQM

1.	TOTAL EXTENT	628.50
2.	P.R.O. GROUND FLOOR	295.60
3.	P.R.O. FIRST FLOOR	308.40
4.	P.R.O. SECOND FLOOR	308.40
5.	P.R.O. THIRD FLOOR	27.10
6.	TOTAL PLINTH AREA	235.60
7.	PLOT COVERAGE	45.66%
8.	F.S.I.	1.495

PLAN SHOWING THE PROPOSED CONSTRUCTION OF THE RESIDENTIAL FLATS AT PLOT NO: 192, DHANDEESWARAN 7th MAIN ROAD, VELACHERY, MADRAS - 42. CORPORATION DIVISION NO: 152.

SCALE 1:100.

- REFERENCE**
- PROPOSAL ●
 - ROAD ●
 - BOUNDARY ●

K. Narasimhan
 K. NARASIMHAN
 LICENSED SURVEYOR NO. 344
 CORPORATION OF MADRAS
 CONSULTING ENGINEER
 NO. 21, 21-1, 422, N. S. ROAD, MADRAS
 KOBANUR - 600 026

OWNER: L. SURVEYOR